

SPXTIN2208-01: Beam Sliding Adapter 15" x 5³/₈"



SpanSet Australia Ltd

150 Old Bathurst Road
Emu Plains
NSW 2750
Australia

Telephone

+61 2 4735 3955

Fax

+61 2 4735 3630

E-mail

sales@spanset.com.au

Internet

www.spanset.com.au

8

7

6

5

4

3

2

1

Product number: SPXTIN2208

H
G
F
E
D
C
B
A

H
G
F
E
D
C
B
A

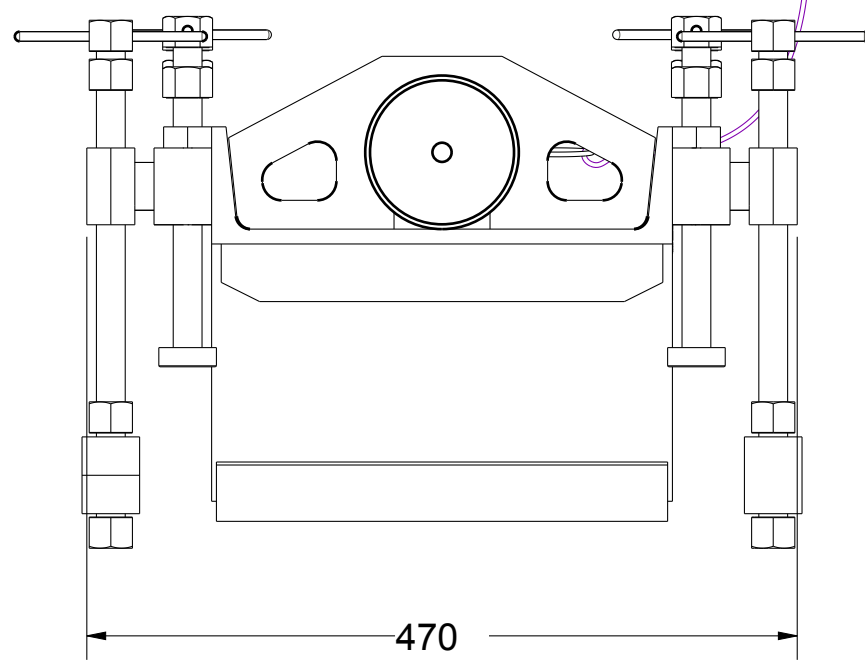
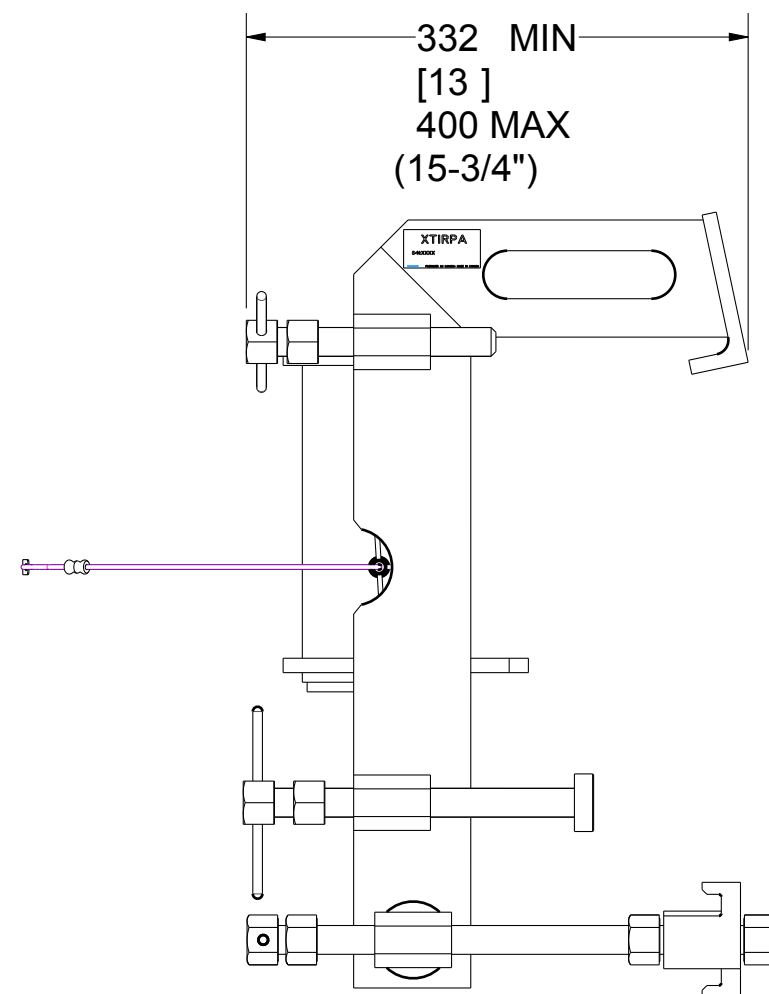
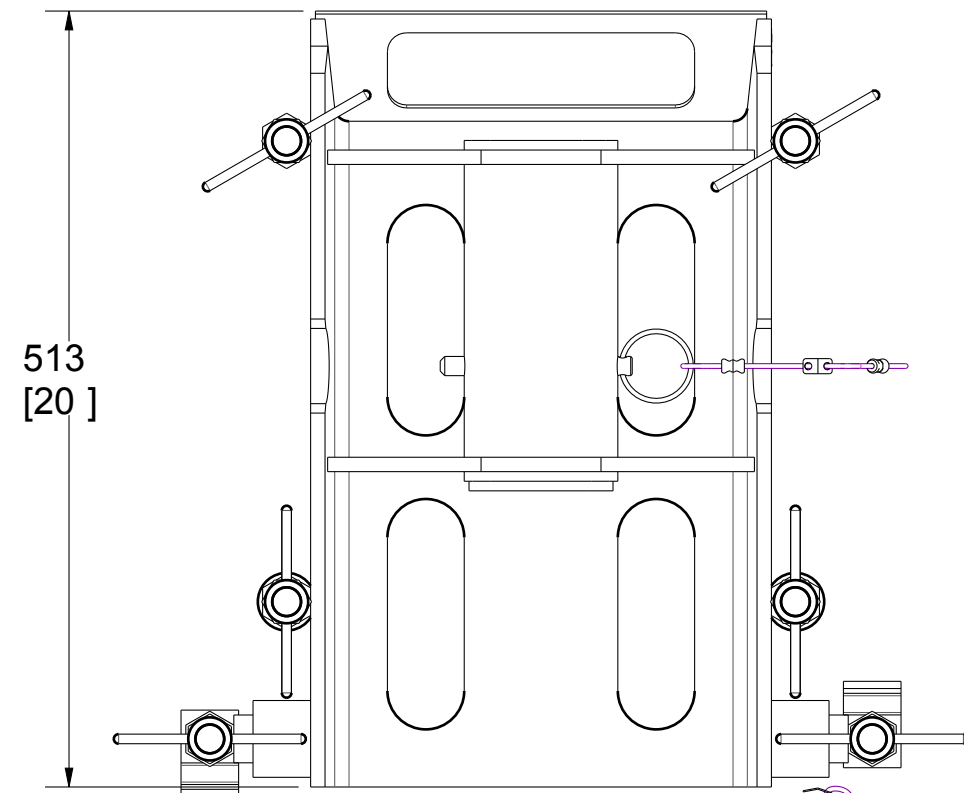

PAT. NO.:		©	©
PRODUITS DE SERVICE PUBLICS INNOVA INC. INNOVA PUBLIC UTILITY PRODUCTS INC.			
<small>© 9105-0732 QUEBEC INC. and under exclusive license to INNOVA PUBLIC UTILITY PRODUCTS INC., (hereafter « INNOVA »). All rights reserved. Protected under the Copyright Act of Canada and international treaties and agreements regarding copyrights. Violators are subject to prosecution and other legal recourses for infringement. Any reproduction, adaptation or other use or disclosure whatsoever, in totality or in part, and in any form or by any means whatsoever, strictly forbidden and requires the prior written approval of INNOVA. All data is the exclusive property of 9105-0732 QUEBEC INC. and under exclusive license to INNOVA and cannot be used nor disclosed in any way either without the prior written approval of INNOVA.</small>			
WEIGHT:	TITLE:		
75 Lbs 34 Kg	Beam sliding adapter 15" x 5-3/8"		
COLOR:	MATERIAL:	SHEET(S):	PROJECT:
STEEL ZINC		1 / 4	IN-2208

8

7

6

5

4

3

2

1

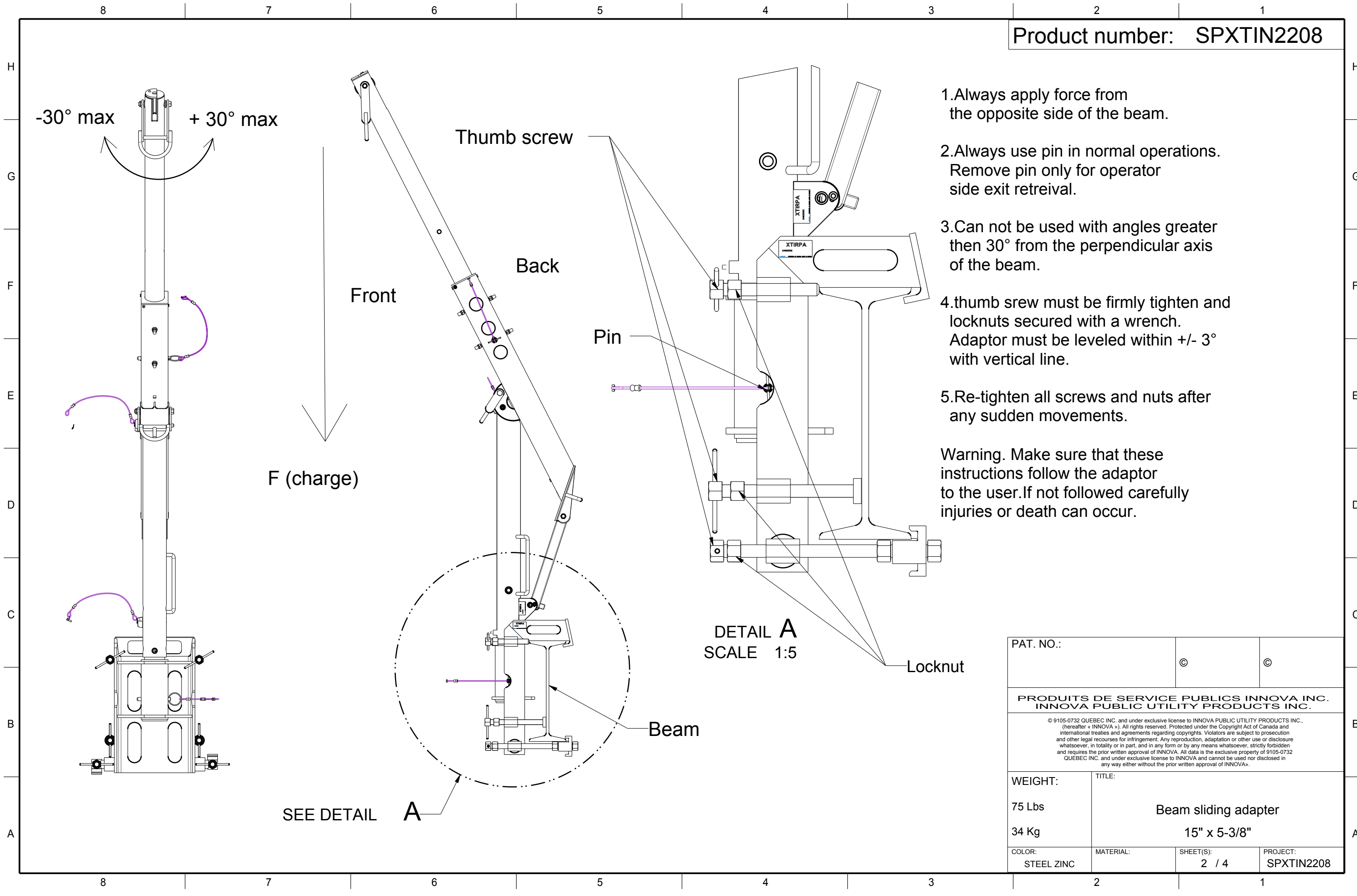

1. Always apply force from the opposite side of the beam.
2. Always use pin in normal operations. Remove pin only for operator side exit retrieval.
3. Can not be used with angles greater than 30° from the perpendicular axis of the beam.
4. thumb screw must be firmly tighten and locknuts secured with a wrench. Adaptor must be leveled within +/- 3° with vertical line.
5. Re-tighten all screws and nuts after any sudden movements.

Warning. Make sure that these instructions follow the adaptor to the user. If not followed carefully injuries or death can occur.

DETAIL A
SCALE 1:5

PAT. NO.:		©	©
PRODUITS DE SERVICE PUBLICS INNOVA INC. INNOVA PUBLIC UTILITY PRODUCTS INC.			
<small>© 9105-0732 QUEBEC INC. and under exclusive license to INNOVA PUBLIC UTILITY PRODUCTS INC., (hereafter « INNOVA »). All rights reserved. Protected under the Copyright Act of Canada and international treaties and agreements regarding copyrights. Violators are subject to prosecution and other legal recourses for infringement. Any reproduction, adaptation or other use or disclosure whatsoever, in totality or in part, and in any form or by any means whatsoever, strictly forbidden and requires the prior written approval of INNOVA. All data is the exclusive property of 9105-0732 QUEBEC INC. and under exclusive license to INNOVA and cannot be used nor disclosed in any way either without the prior written approval of INNOVA.</small>			
WEIGHT:	TITLE:		
75 Lbs	Beam sliding adapter		
34 Kg	15" x 5-3/8"		
COLOR:	MATERIAL:	SHEET(S):	PROJECT:
STEEL ZINC		2 / 4	SPXTIN2208

Product number: SPXTIN2208

SPECIFICATIONS

This product is man rated with a maximum working capacity of 360lbs (164kg). It is only to be used in conjunction with personal fall arrest equipment that limits the maximum arrest force (MAF).

Maximum working load limit with mast SPXTIN2003 and Davit-Arm SPXTIN2002 or SPXTIN2210: 164Kg (360 lbs)
 Maximum Working Moment: 976 N-m (8,640 lbf-in)

Maximum Moment: 9,762 N-m (86,400 lbf-in)
 Maximum design load: 1640 kg (3600 lbs)
 Maximum design moment: 9,762 N-m (86,400 lb-po)

STANDARDS

Meets the following standards:
 OSHA Personal fall arrest system - 1910.66 App C
 ANSI Safety requirements for personal fall arrest system, subsystems and components Z359.1 (R1999) / 2007
 CAN/CSA Fall arresters, vertical lifelines, and rails Z259.2.1-98

MATERIAL AND CONSTRUCTION

Frame : Steel Zinc Plated
 Sleeve bearing : PVC pipe
 Adjustable screws : Stainless steel
 Pin : Stainless Steel
 Holding block and counter-washers :Stainless steel
 Lanyard : Nylon covered Steel Cable
 Welding certification : CSA W47,2M CSA W59 & 47.1, AWS D1.6

RESTRICTIONS

IMPORTANT :

The positioning pin must always be in place when maneuvering personnel.
 Adaptors are designed to function only with Innova public utility products INC. equipment.

Equipment must be inspected before re-using by qualified personnel when a fall has occurred.

This product is not intended to be used sideways. It is not considered as a permanent structure and shall be used with care.

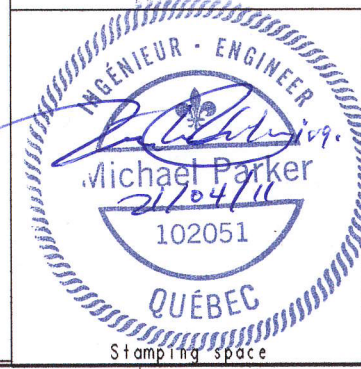
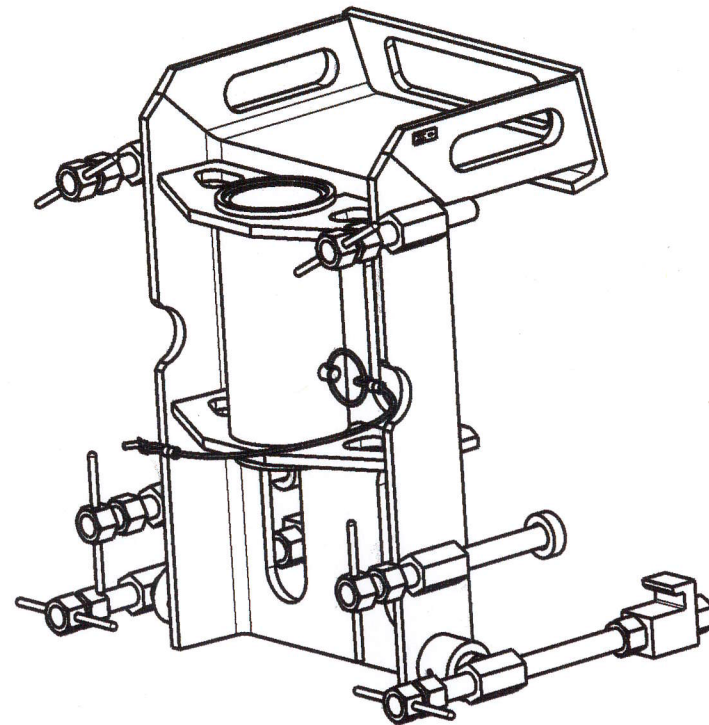

PAT. NO.:		e	e
PRODUITS DE SERVICE PUBLICS INNOVA INC. INNOVA PUBLIC UTILITY PRODUCTS INC.			
<small>© 9105-0732 QUEBEC INC. and under exclusive license to INNOVA PUBLIC UTILITY PRODUCTS INC., (hereinafter "INNOVA"). All rights reserved. Protected under the Copyright Act of Canada and international treaties and agreements regarding copyrights. Violators are subject to prosecution and other legal recourse for infringement. Any reproduction, adaptation or other use or disclosure, in whole or in part, and in any form or by any means whatsoever, strictly forbidden and requires the prior written approval of INNOVA. All data is the exclusive property of 9105-0732 QUEBEC INC. and under exclusive license to INNOVA and cannot be used or disclosed in any way either without the prior written approval of INNOVA.</small>			
WEIGHT:	TITLE:		
75 Lbs	Beam sliding adapter		
34 Kg	15" x 5-3/8"		
COLOR:	MATERIAL:	SHEET(S):	PROJECT:
	Steel	3 / 4	SPXTIN2208

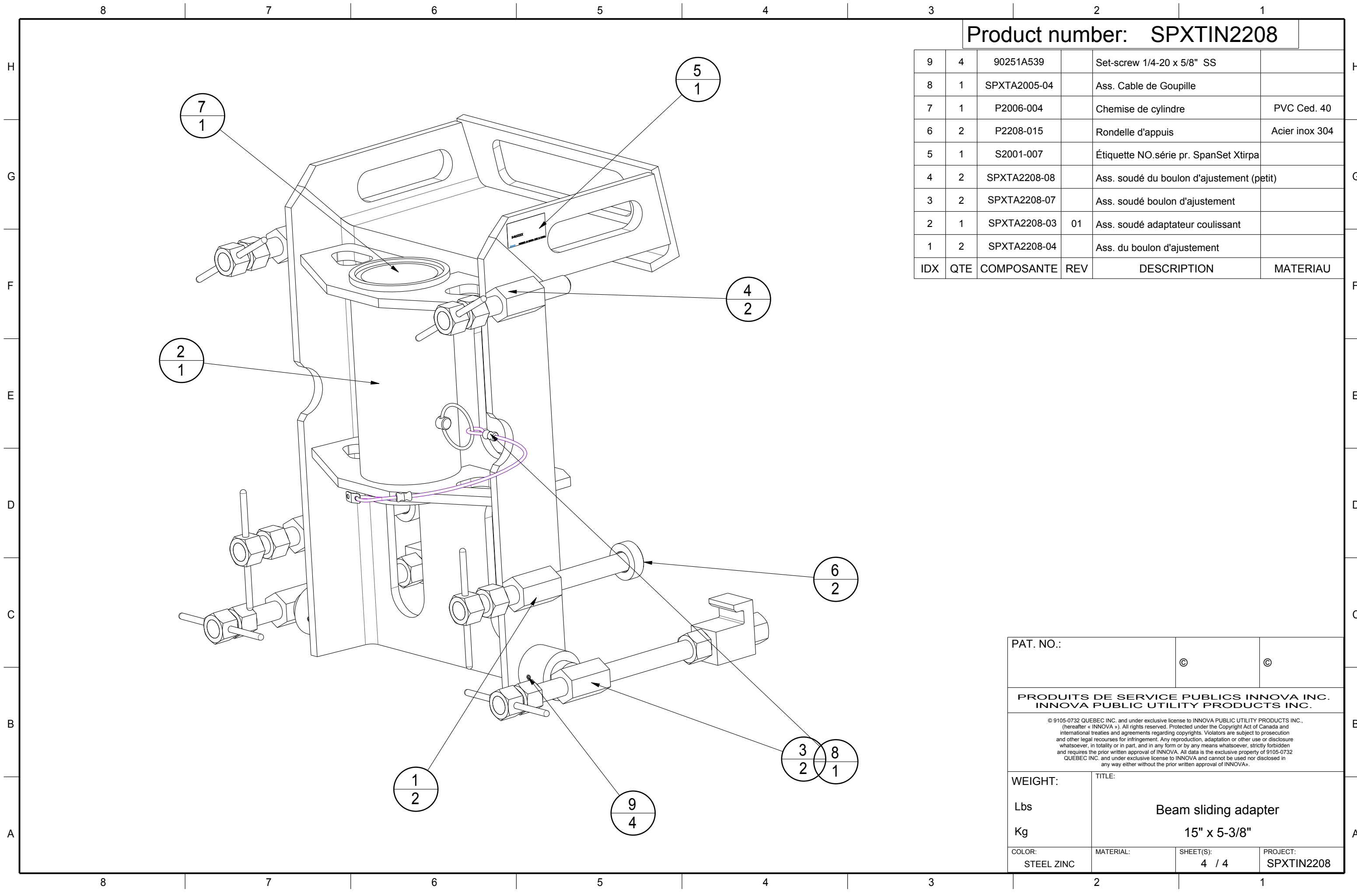

Product number: **SPXTIN2208**

IDX	QTE	COMPOSANTE	REV	DESCRIPTION	MATERIAU
9	4	90251A539		Set-screw 1/4-20 x 5/8" SS	
8	1	SPXTA2005-04		Ass. Cable de Goupille	
7	1	P2006-004		Chemise de cylindre	PVC Ced. 40
6	2	P2208-015		Rondelle d'appuis	Acier inox 304
5	1	S2001-007		Étiquette NO.série pr. SpanSet Xtirpa	
4	2	SPXTA2208-08		Ass. soudé du boulon d'ajustement (petit)	
3	2	SPXTA2208-07		Ass. soudé boulon d'ajustement	
2	1	SPXTA2208-03	01	Ass. soudé adaptateur coulissant	
1	2	SPXTA2208-04		Ass. du boulon d'ajustement	

PAT. NO.:		©	©
PRODUITS DE SERVICE PUBLICS INNOVA INC. INNOVA PUBLIC UTILITY PRODUCTS INC.			
<small>© 9105-0732 QUEBEC INC. and under exclusive license to INNOVA PUBLIC UTILITY PRODUCTS INC., (hereafter « INNOVA »). All rights reserved. Protected under the Copyright Act of Canada and international treaties and agreements regarding copyrights. Violators are subject to prosecution and other legal recourses for infringement. Any reproduction, adaptation or other use or disclosure whatsoever, in totality or in part, and in any form or by any means whatsoever, strictly forbidden and requires the prior written approval of INNOVA. All data is the exclusive property of 9105-0732 QUEBEC INC. and under exclusive license to INNOVA and cannot be used nor disclosed in any way either without the prior written approval of INNOVA.</small>			
WEIGHT:	TITLE:		
Lbs	Beam sliding adapter		
Kg	15" x 5-3/8"		
COLOR:	MATERIAL:	SHEET(S):	PROJECT:
STEEL ZINC		4 / 4	SPXTIN2208