

SPXTIN2151-01: Adapter for Winch "Lynx Rescuer"

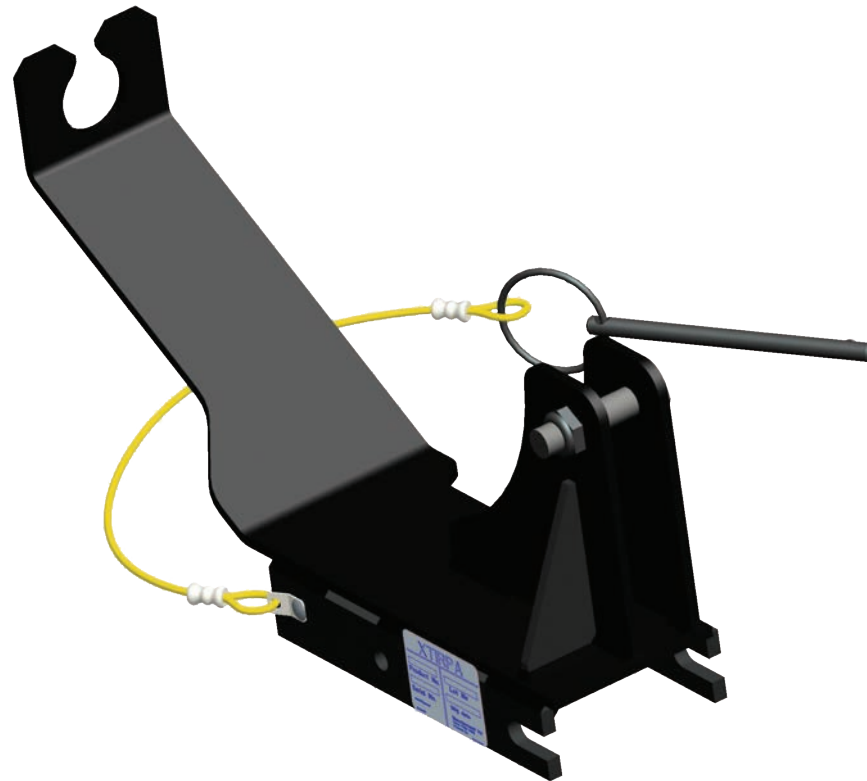

SpanSet Australia Ltd

150 Old Bathurst Road
Emu Plains
NSW 2750
Australia

Telephone

+61 2 4735 3955

Fax

+61 2 4735 3630

E-mail

sales@spanset.com.au

Internet

www.spanset.com.au

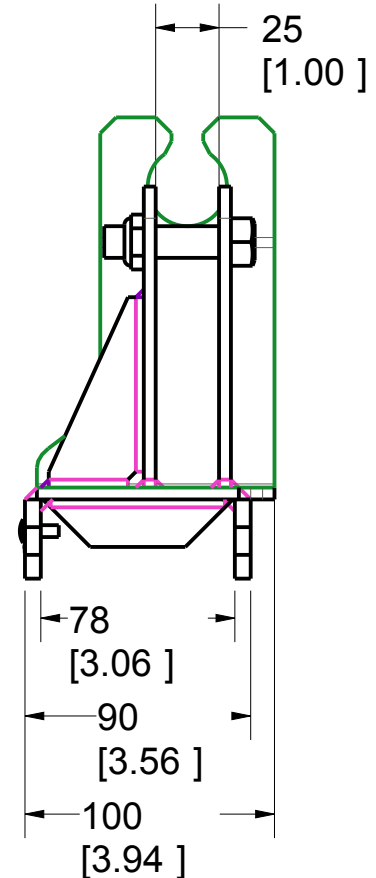
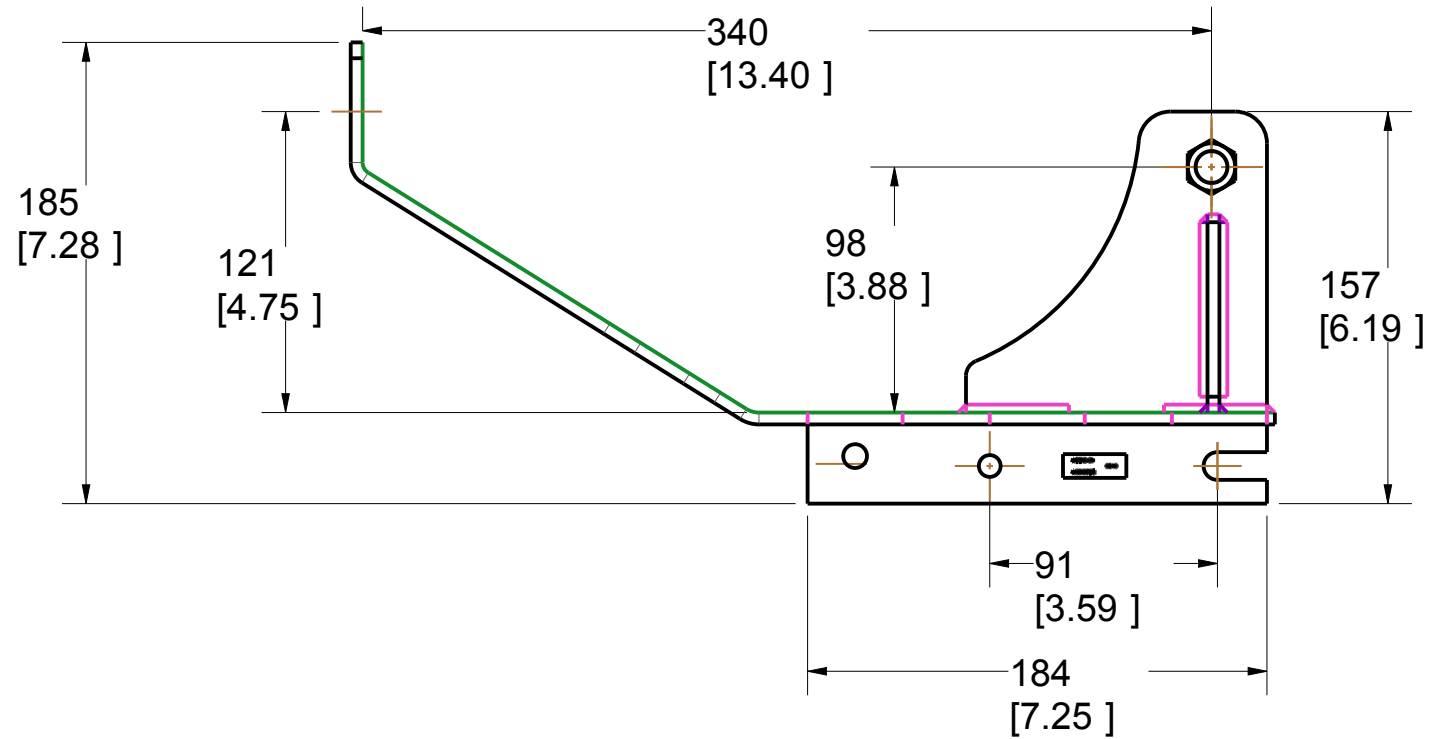
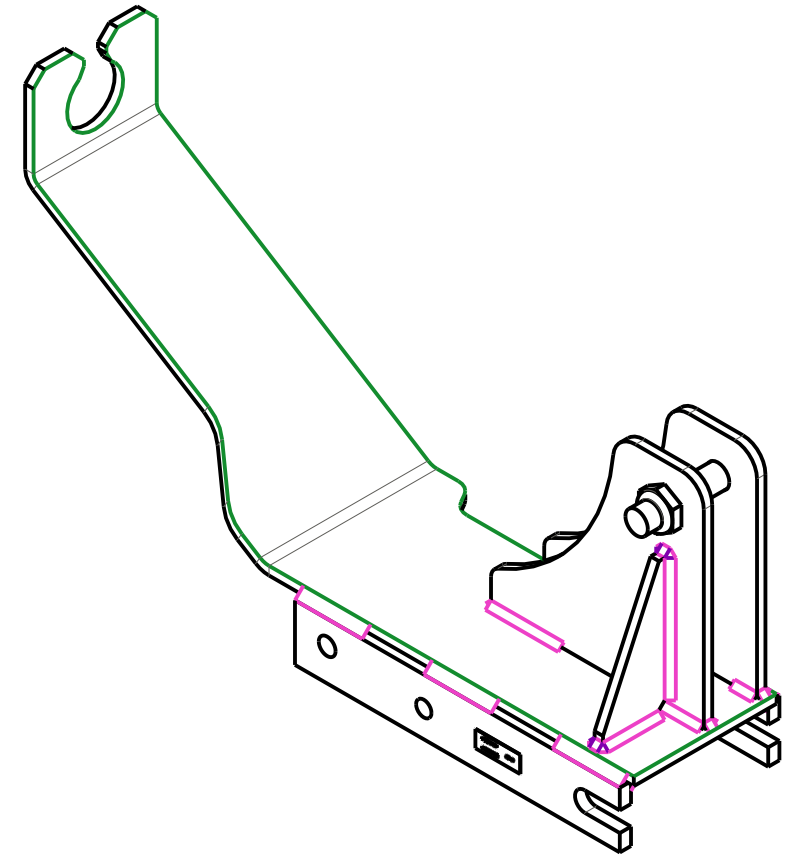
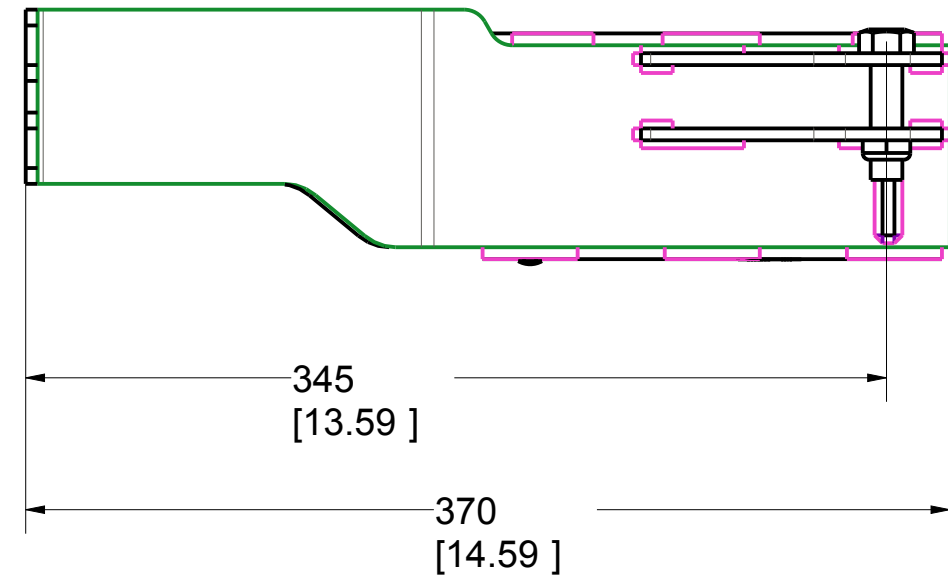

PAT. NO.:		©2008/04/28	©
PRODUITS DE SERVICE PUBLICS INNOVA INC. INNOVA PUBLIC UTILITY PRODUCTS INC.			
<small>© 9105-0732 QUEBEC INC. and under exclusive license to INNOVA PUBLIC UTILITY PRODUCTS INC., (hereafter « INNOVA »). All rights reserved. Protected under the Copyright Act of Canada and international treaties and agreements regarding copyrights. Violators are subject to prosecution and other legal recourses for infringement. Any reproduction, adaptation or other use or disclosure whatsoever, in totality or in part, and in any form or by any means whatsoever, strictly forbidden and requires the prior written approval of INNOVA. All data is the exclusive property of 9105-0732 QUEBEC INC. and under exclusive license to INNOVA and cannot be used nor disclosed in any way either without the prior written approval of INNOVA.</small>			
WEIGHT:	TITLE:		
6 Lbs	Adapter for Winch " Lynx Rescuer"		
2.7 Kg			
COLOR:	MATERIAL:	SHEET(S):	PROJECT:
Black	Steel	1 / 4	SPXTIN2151

Product number: SPXTIN2151

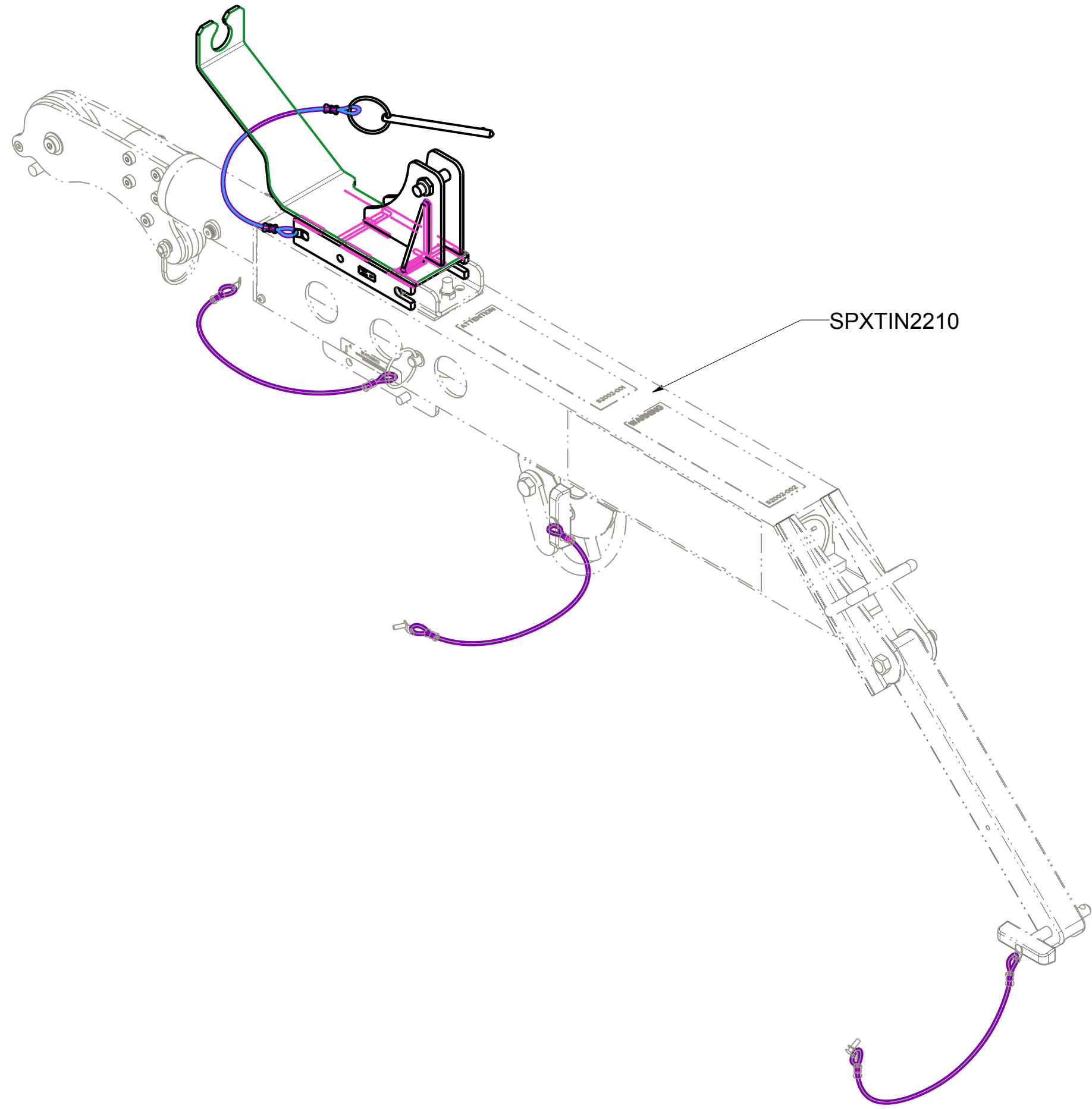

SPXTIN2210

PAT. NO.:		©2008/04/28		©
PRODUITS DE SERVICE PUBLICS INNOVA INC. INNOVA PUBLIC UTILITY PRODUCTS INC.				
<small>© 9105-0732 QUEBEC INC. and under exclusive license to INNOVA PUBLIC UTILITY PRODUCTS INC., (hereafter « INNOVA »). All rights reserved. Protected under the Copyright Act of Canada and international treaties and agreements regarding copyrights. Violators are subject to prosecution and other legal recourses for infringement. Any reproduction, adaptation or other use or disclosure whatsoever, in totality or in part, and in any form or by any means whatsoever, strictly forbidden and requires the prior written approval of INNOVA. All data is the exclusive property of 9105-0732 QUEBEC INC. and under exclusive license to INNOVA and cannot be used nor disclosed in any way either without the prior written approval of INNOVA.</small>				
WEIGHT:	TITLE:			
6 Lbs	Adapter for Winch "Lynx Rescuer"			
2.7 Kg				
COLOR:	MATERIAL:	SHEET(S):	PROJECT:	
Black	Steel	2 / 4	SPXTIN2151	

SPECIFICATIONS

This product is man rated with a maximum working capacity of 360lbs (164kg). It is only to be used in conjunction with personal fall arrest equipment that limits the maximum arrest force (MAF).

Maximum Working Load (user + equipment) : 164 kg (360 lbs)
 Maximum Design Load : 1640 kg (3600 lbs)

STANDARDS

Meets the following standards:
 OSHA Personal fall arrest system - 1910.66 App C
 ANSI Safety requirements for personal fall arrest system, subsystems and components Z359.1 (R1999)
 CAN/CSA Fall arresters, vertical lifelines, and rails Z259.2.1-98

MATERIAL AND CONSTRUCTION

Body and supports : Steel 44W
 Hardware : Gr.5 Zinc plated Steel
 Pin : Zinc plated Steel
 Lanyard : Nylon covered Steel Cable
 Finish : Black powder paint with metal protection base.
 Welding Certification : CSA W59 & W47.1,
 AWS D1.6

RESTRICTIONS

Winch adaptors are designed to function only with Innova public utility products INC. equipment.

IMPORTANT :

The mounting pin and hardware must always be in place at all times. Always use the manufacturers original pin and hardware. No substitutes.

Periodic inspections of winch adaptors must be done to ensure personnel safety.

All equipment and hardware must be inspected before re-using by qualified personnel when a fall has occurred.

Product number : SPXTIN2151

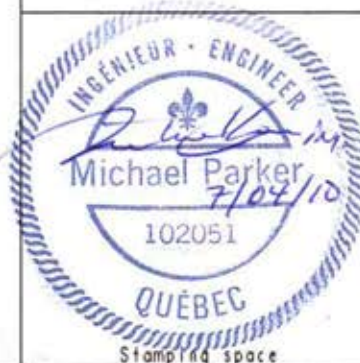
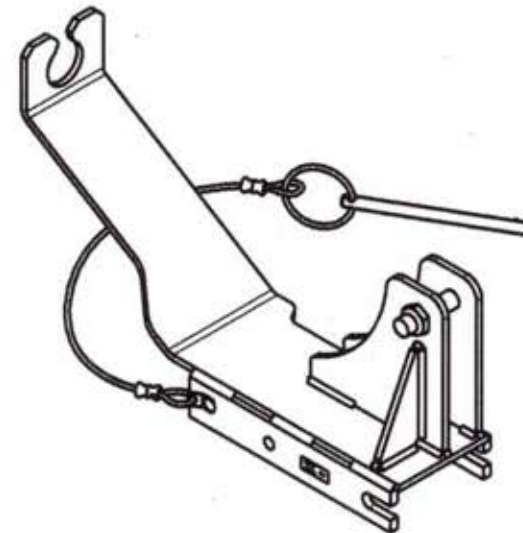

PAT. NO.:		02008/04/28 0	
PRODUITS DE SERVICE PUBLICS INNOVA INC. INNOVA PUBLIC UTILITY PRODUCTS INC.			
<small>© 2008-2010 INNOVA INC. and under exclusive license to INNOVA PUBLIC UTILITY PRODUCTS INC., Invention of INNOVA et. All rights reserved. Protected under the Copyright Act of Canada and International treaties and agreements regarding copyright. Violators are subject to prosecution and other legal recourse for infringement. Any reproduction, adaptation or other use of document prohibited in whole or in part, and in any form of 3D and media whatsoever, without the prior written approval of INNOVA. All items in the possession property of 0200-0130 INNOVA INC. and under exclusive license to INNOVA and cannot be used nor disclosed in any way either without the prior written approval of INNOVA.</small>			
WEIGHT:	TITLE:		
6 Lbs	Adaptor for Winch "Lynx Rescuer"		
2.7 Kg			
COLOR:	MATERIAL:	SHEET(S):	PRODUCT:
Black	Steel	3 / 4	SPXTIN2151

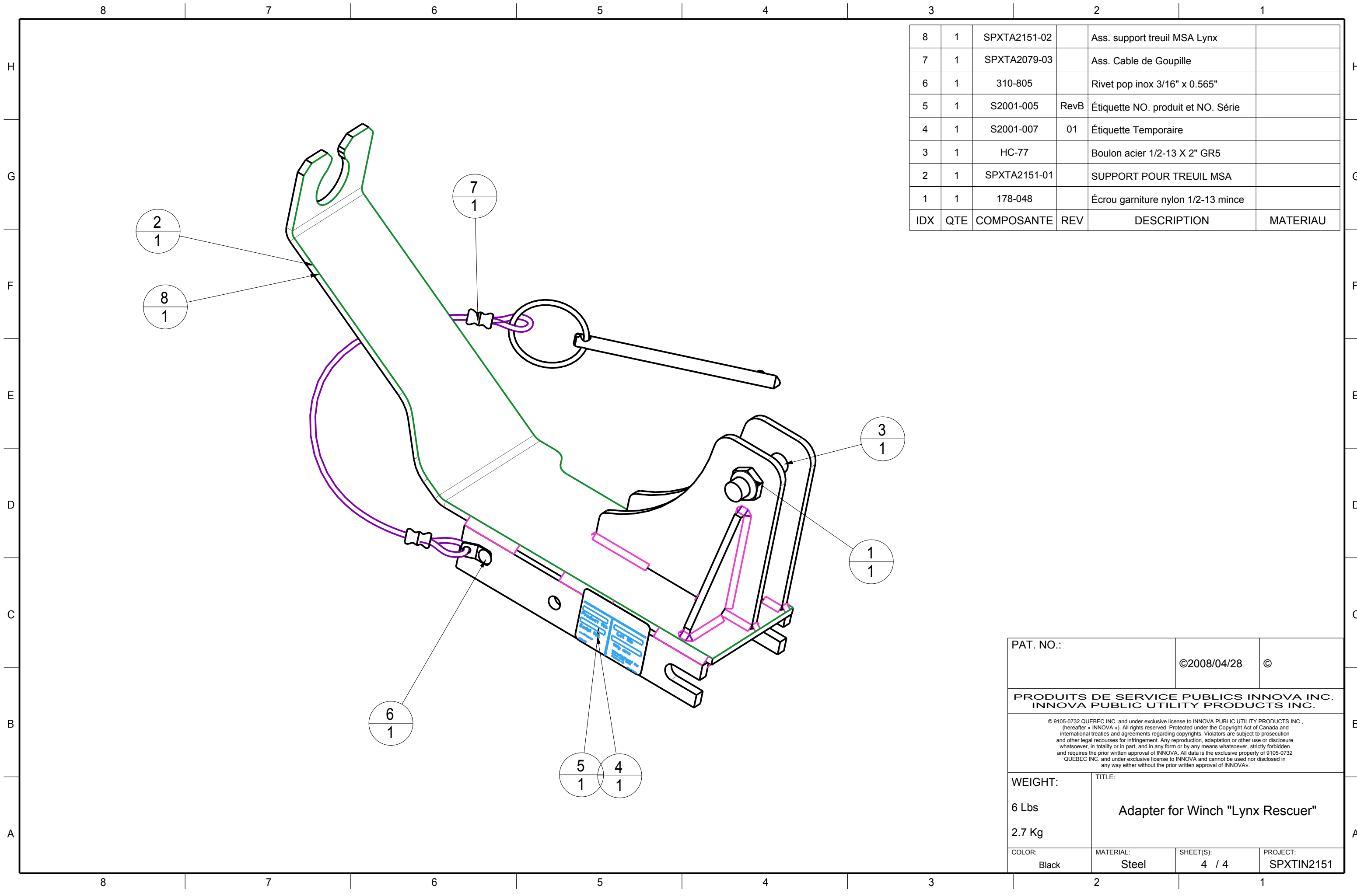

8	1	SPXTA2151-02		Ass. support treuil MSA Lynx	
7	1	SPXTA2079-03		Ass. Cable de Goupille	
6	1	310-805		Rivet pop inox 3/16" x 0.565"	
5	1	S2001-005	RevB	Étiquette NO. produit et NO. Série	
4	1	S2001-007	01	Étiquette Temporaire	
3	1	HC-77		Boulon acier 1/2-13 X 2" GR5	
2	1	SPXTA2151-01		SUPPORT POUR TREUIL MSA	
1	1	178-048		Écrou garniture nylon 1/2-13 mince	
IDX	QTE	COMPOSANTE	REV	DESCRIPTION	MATERIAU

PAT. NO.:		©2008/04/28	©
PRODUITS DE SERVICE PUBLICS INNOVA INC. INNOVA PUBLIC UTILITY PRODUCTS INC.			
<small>© 9105-0732 QUEBEC INC. and under exclusive license to INNOVA PUBLIC UTILITY PRODUCTS INC., (hereafter « INNOVA »). All rights reserved. Protected under the Copyright Act of Canada and international treaties and agreements regarding copyrights. Violators are subject to prosecution and other legal recourses for infringement. Any reproduction, adaptation or other use or disclosure whatsoever, in totality or in part, and in any form or by any means whatsoever, strictly forbidden and requires the prior written approval of INNOVA. All data is the exclusive property of 9105-0732 QUEBEC INC. and under exclusive license to INNOVA and cannot be used nor disclosed in any way either without the prior written approval of INNOVA.</small>			
WEIGHT:	TITLE:		
6 Lbs	Adapter for Winch "Lynx Rescuer"		
2.7 Kg			
COLOR:	MATERIAL:	SHEET(S):	PROJECT:
Black	Steel	4 / 4	SPXTIN2151